# Customer & Order Management System

**Presented by**:
Albina Aldreen, Adetutu Adenusi, Amna Ahmed, Isba Asghar,
Cindy Becerra, Kaitlyn Culpepper, Saiyara Islam,
Amrin Lamisa, Ximena Valencia

# *Meet the Team*

Amna
**PROJECT MANAGER**

Ximena
SYSTEMS ARCHITECT

Cindy
BUSINESS ANALYST

Amrin
DATABASE DESIGNER

Kaitlyn
QUALITY ASSURANCE

Albina
DECISION MODELING

Adetutu
UI/PROTOTYPE
DEVELOPER

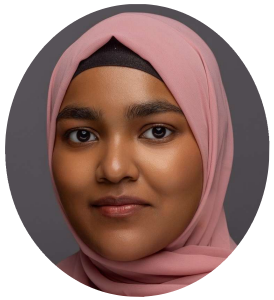

Saiyara
CRUD SPECIALIST

Isba
Presentation lead

# *Agenda*


| | |
|---|---|
| CLIENT OVERVIEW | 1 |
| CURRENT CHALLENGES | 2 |
| PROJECT OBJECTIVE | 3 |
| SCOPE | 4 |
| REQUIREMENTS | 5 |
| SYSTEM PROPOSAL | 6 |
| FEASABILITY | 7 |
| PROTOTYPE DEMONSTRATION | 8 |
| SUMMARY | # |

# *Client Overview*

- Founded in 2003
- Houston Galleria Location
- Custom Cake Orders
- Baking Influenced by EU style
- Strong Customer return rate
- Custom Cake order Drive Revenue

# *Current Challenges*

- Manual Paper Order System
- Lost, Misplaced Orders
- Time-Consuming Processing
- No Stored Customer History
- Outdated, Non-Mobile Website
- Lost Revenue & Returning Customers

# *Project Objectives*

**REDUCE**

- Order & Customer Profile Creation

**PREVENT**

- Lost & Duplicate Orders

**IMPROVE**

- Customer Retention

**SUPPORT**

- Mobile Accessibility

**ENABLE**

- Order Status Tracking

**INCREASE**

- Business Efficiency

# *Scope*

| *In Scope* | *Out of Scope* |
|---|---|
| Order Tracking | Inventory System |
| Customer Management | Payroll |
| Product Catalog | Human Resources |
| Report Dashboard | Supplier & Inventory Management |

# *Current Challenges*

# High-Level Requirements

## 1. Mandatory Requirements: Fixing Core Problems

### Digital Order Creation

Streamline the order process, eliminating errors.

### Centralized Customer Database

Consolidate customer information for improved service.

### Product Catalog Management

Maintain accurate product listings with ease.

### Order Status Tracking

Provide real-time updates on order progress.

### User Role Enforcement

Access levels for staff, maintaining integrity.

### Performance & Security

A secure system for daily operations.

# 2. Key Requirements: Enhancing Business Operations

### Customer Segmentation

Categorize customers for preferences and offerings.

### Marketing List Generation

Create targeted customer lists for promotions.

### Employee Accountability Tracking

Monitor staff performance for consistent service.

### Detailed Product Attributes

Add details to products concise information.

### Audit Logs

Maintain a record of system activities.

### Reporting Dashboards

Visualize key business metrics decision-making.

# 3. Desireable Requirements:

**Modernized Website**

Update the online presence with a fresh design.

**Mobile Responsiveness**

Seamless access, functionality across all devices.

**Data Export Capabilities**

Extraction of data for external analysis.

**Future Integrations**

Prepare the system for future connections

# Strategic Ranking Logic for Implementation

**Our prioritization framework ensures that resources are allocated effectively, focusing on the most critical needs first and building towards comprehensive enhancement.**

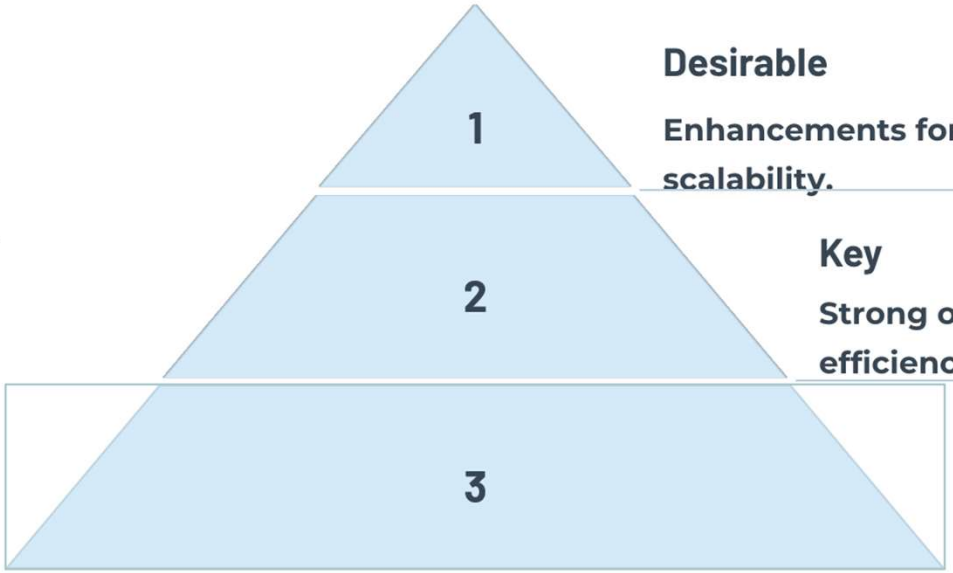


### Desirable

Enhancements for experience & future scalability.

### Key

Strong operational value, improved efficiency.

### Mandatory

High business risk if not implemented.

# *Systems Proposal*

- Web-based application
- Centralized database
- Digital order forms
- Mobile-friendly design
- Customer history tracking
- Automated follow-up alerts

# *Overall Technical Feasibility*

- Aging devices need replacement soon
- All upgrades completed before Day 1
- Cloud System, no server hardware
- RDS MySQL ~ $15 monthly
- Scales for long-term data growth
- Color printer/scanner for reports

# *Cloud-Based Operational Feasibility*

- Workflow mirrors current paper process
- Parallel conversion ensures smooth transition
- Training lasts one–two hours
- Staff train future employees
- Improves communication across teams

Ximena Valencia

# *Cloud-Based Economic Feasibility*

- System costs ~ $15/month
- One-time upgrades before Day 1
- Training during paid work hours
- Reduces downtime, improves reliability
- ROI achieved within few months

# *Emily Bakes Cakes Home*

NAME

# *Menu*

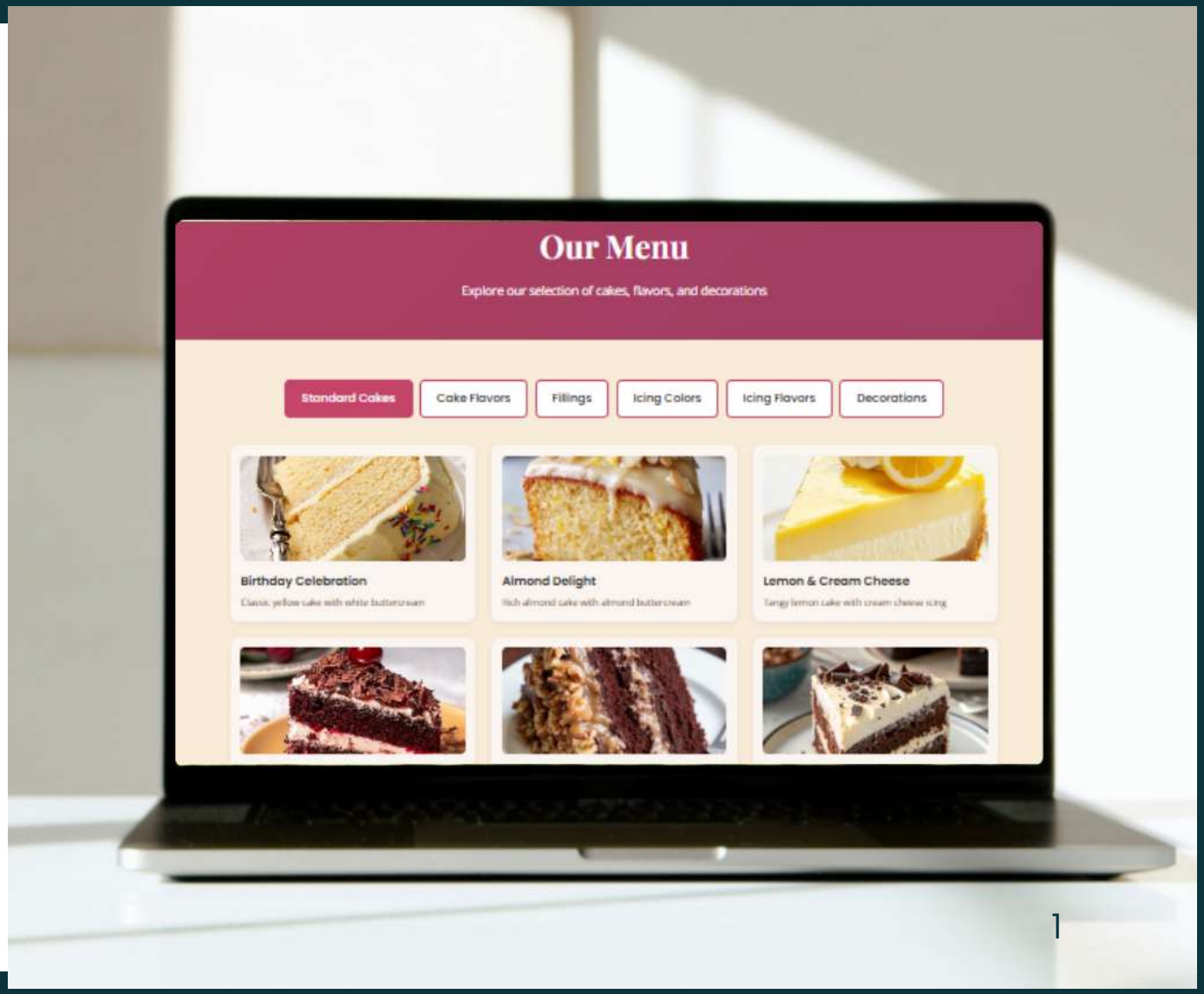
Our Menu
Explore our selection of cakes, flavors, and decorations
Standard Cakes
Cake Flavors
Fillings
Icing Colors
Icing Flavors
Decorations
Birthday Celebration
Almond Delight
Lemon & Cream Cheese

NAME

# About Us

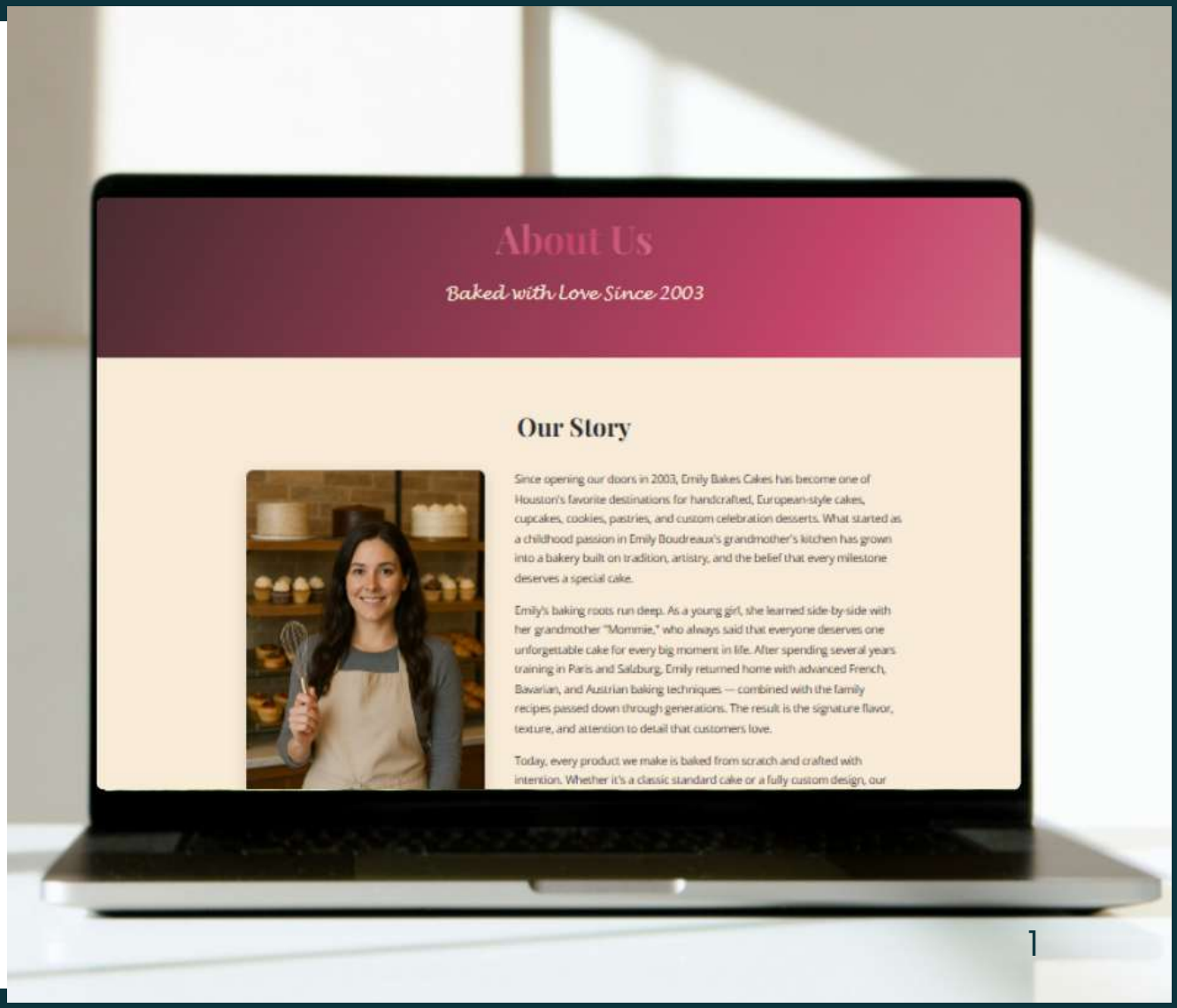


NAME

# *Contact Us*

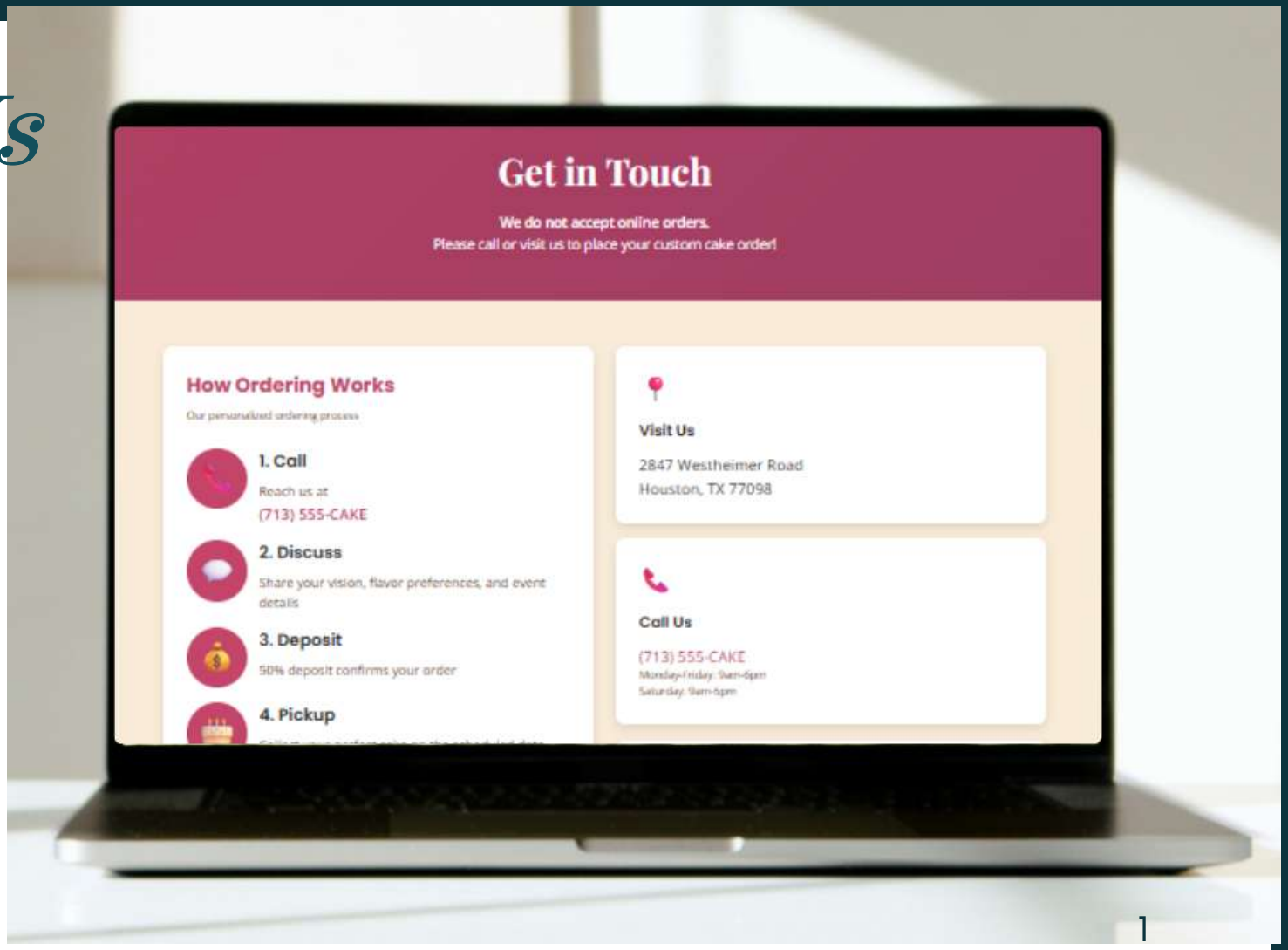


NAME

# *Create New Order and customer*

- https://CustomCakeForm.replit.app

# *Staff Log In Portal*

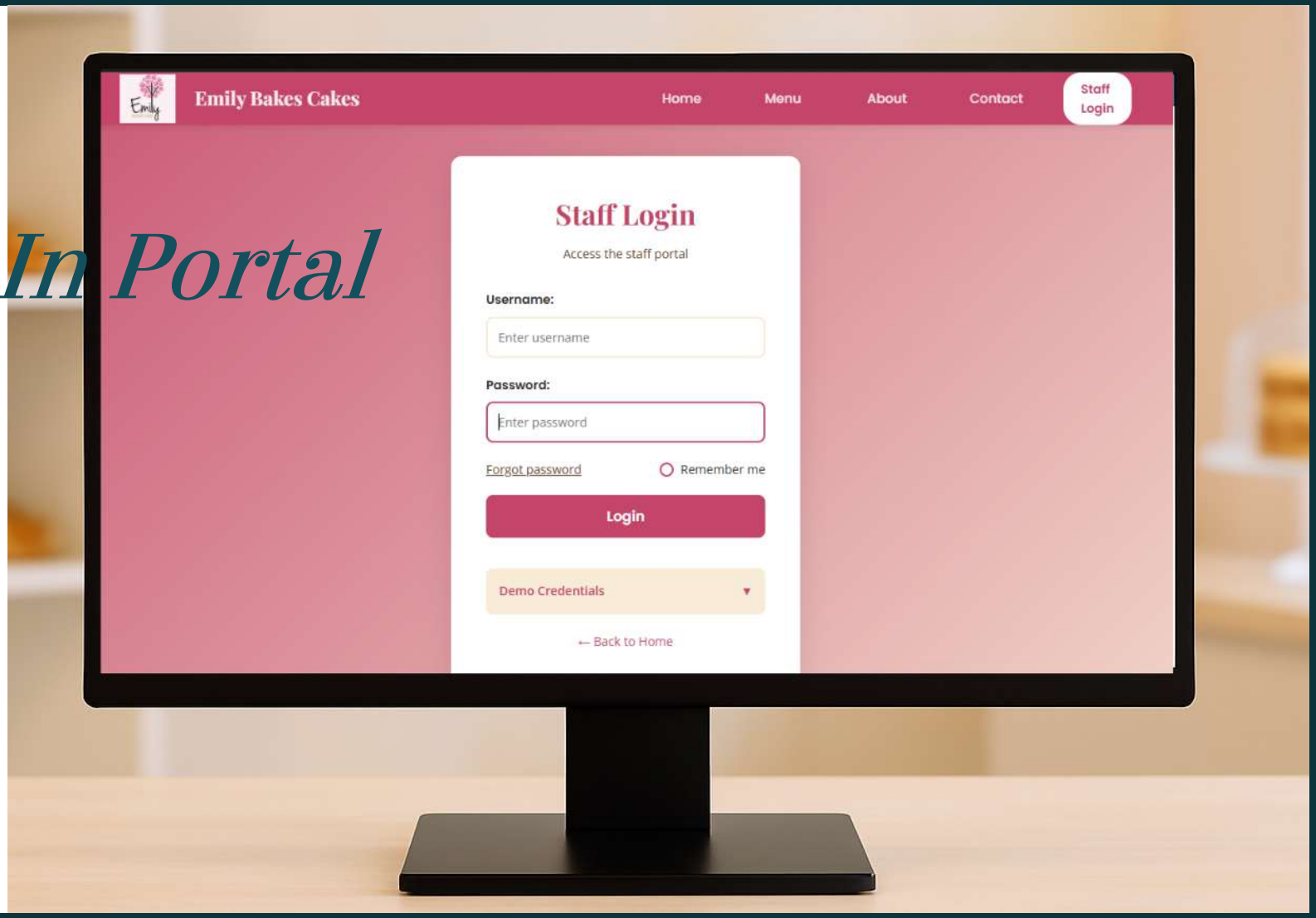


NAME

# *Manager Dashboard*

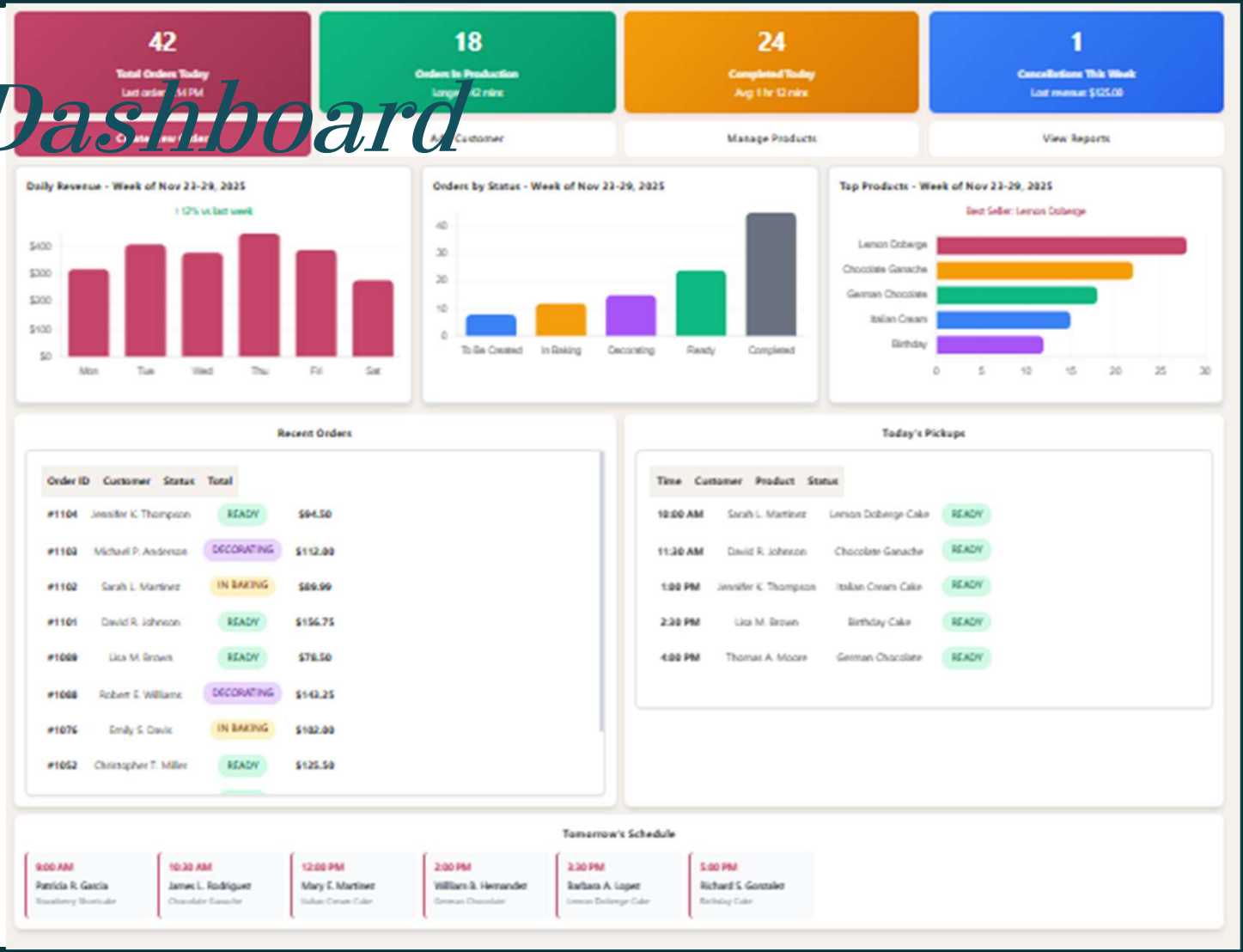


NAME

# *Sales Das*

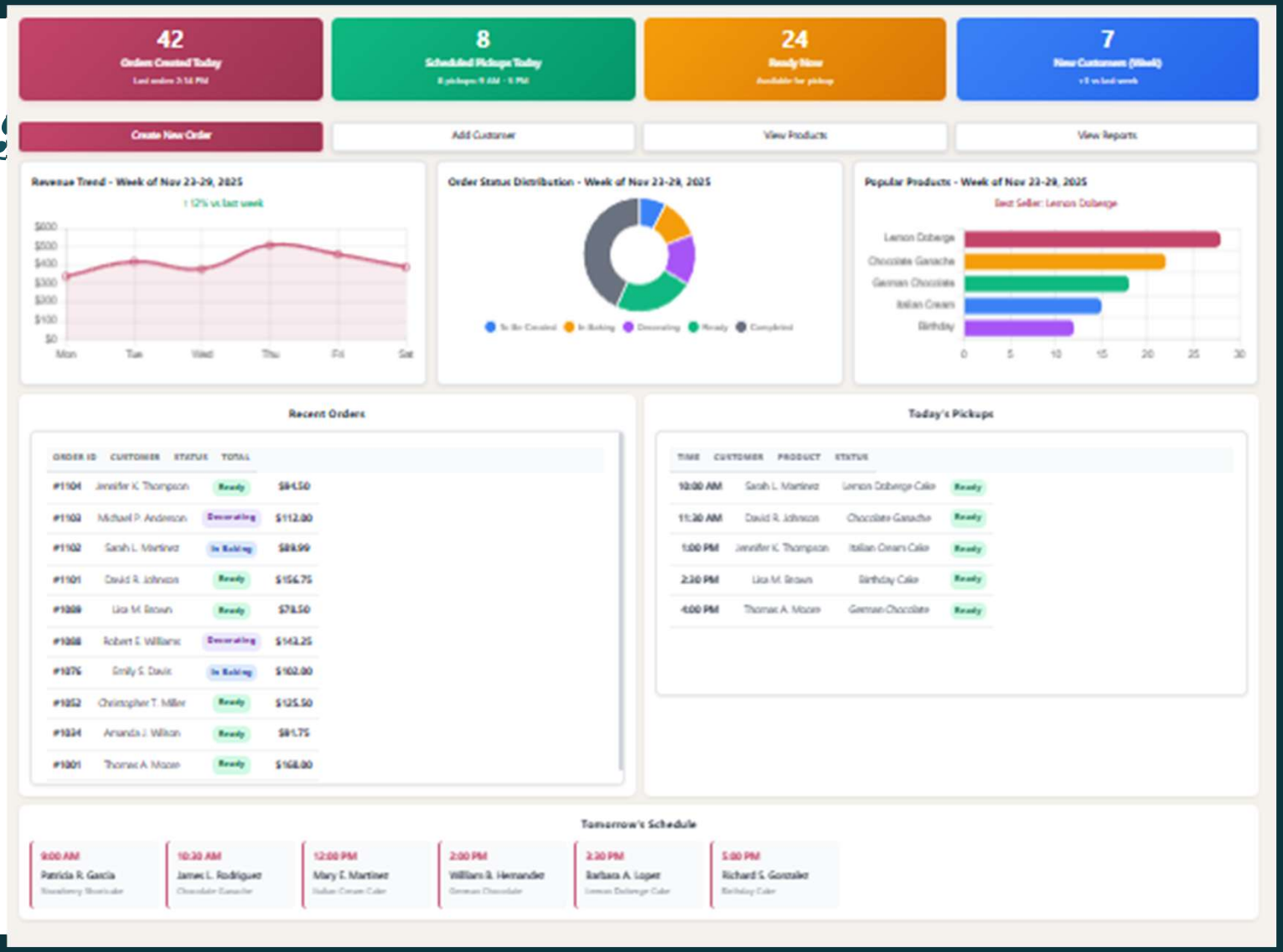


NAME

# *Baker Dashbo*

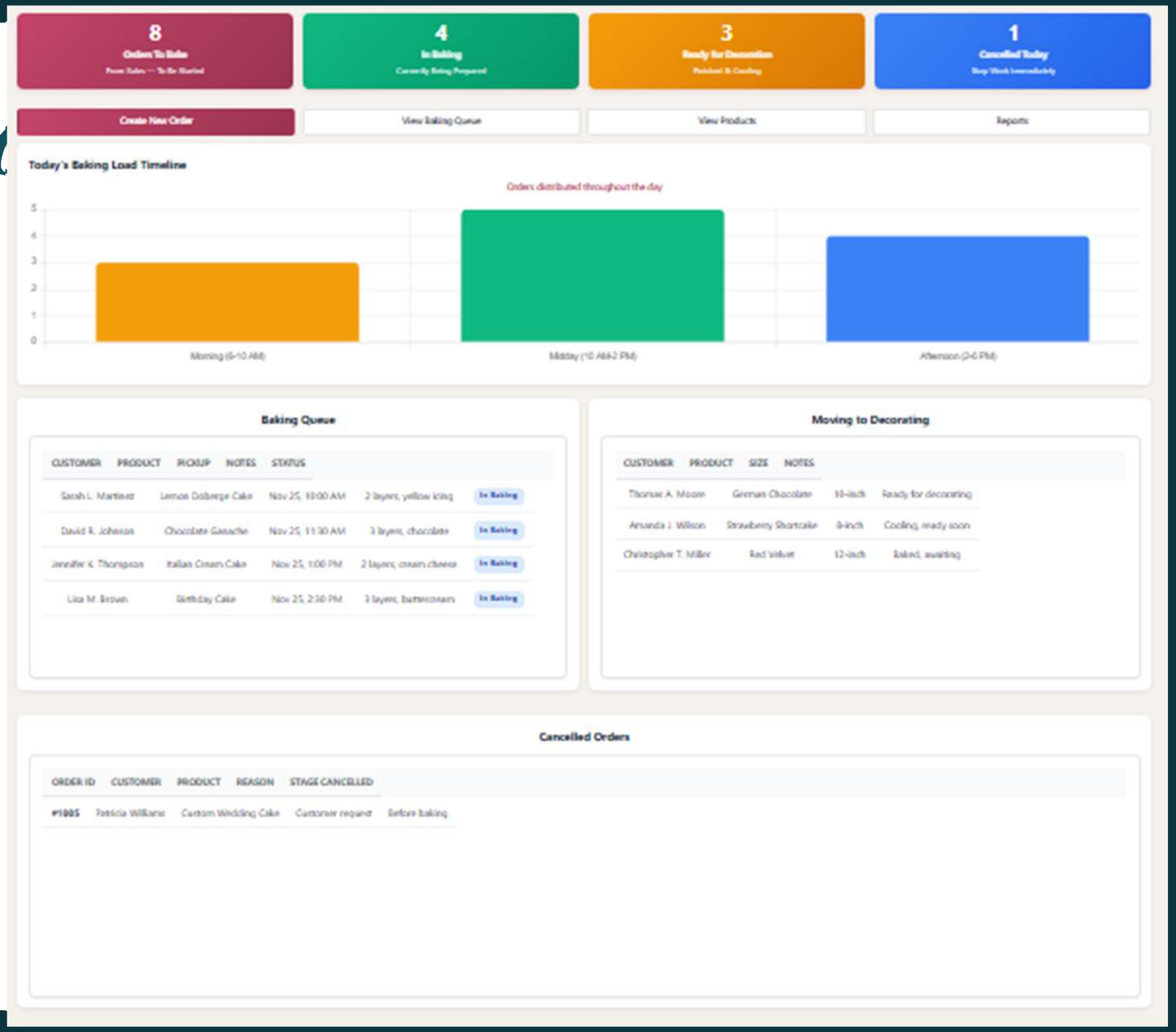


NAME

# Decorator Da

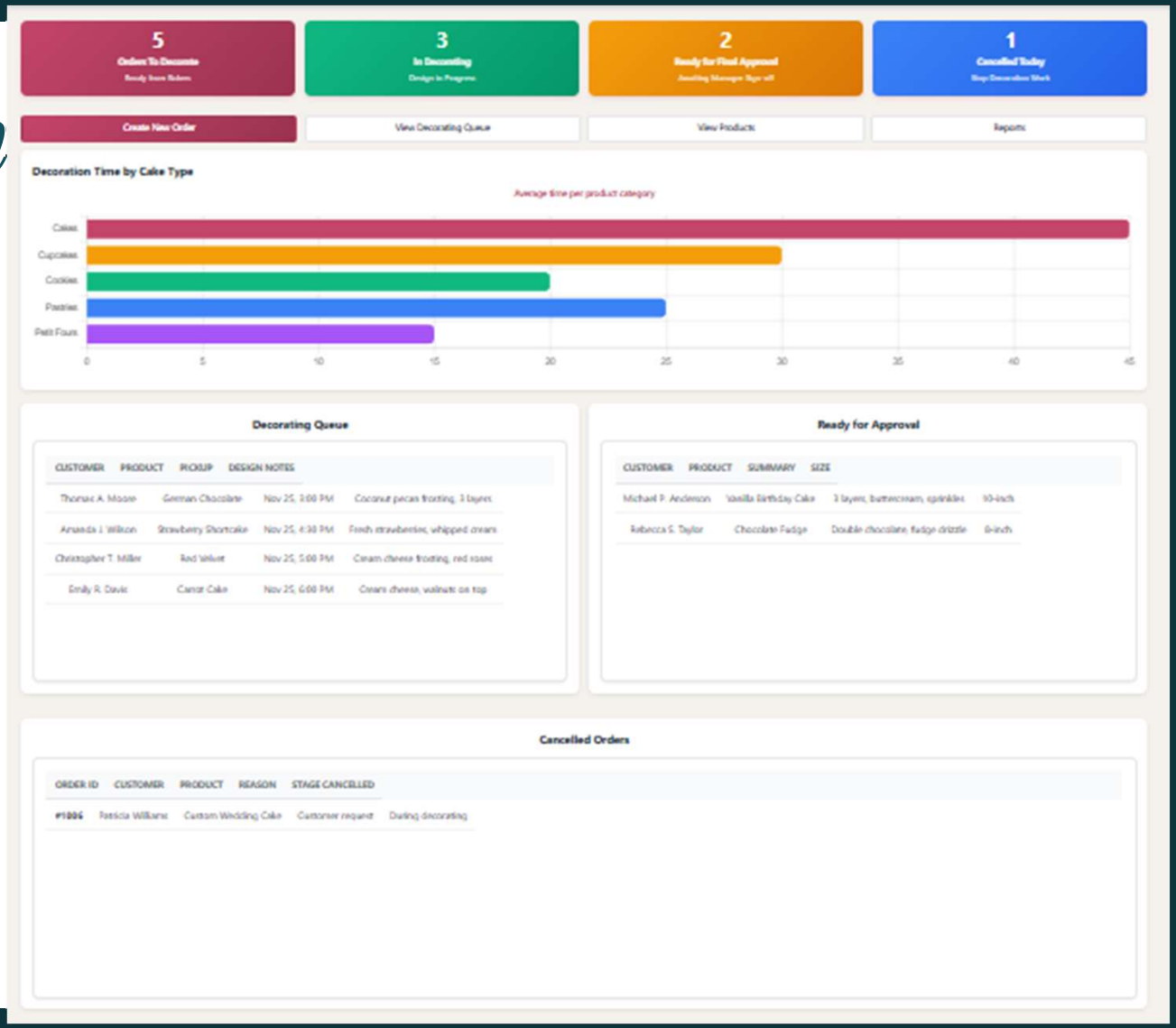


NAME

# *Verify order and View, edit delete orders*

# *Verify Customer and View, edit delete customers*

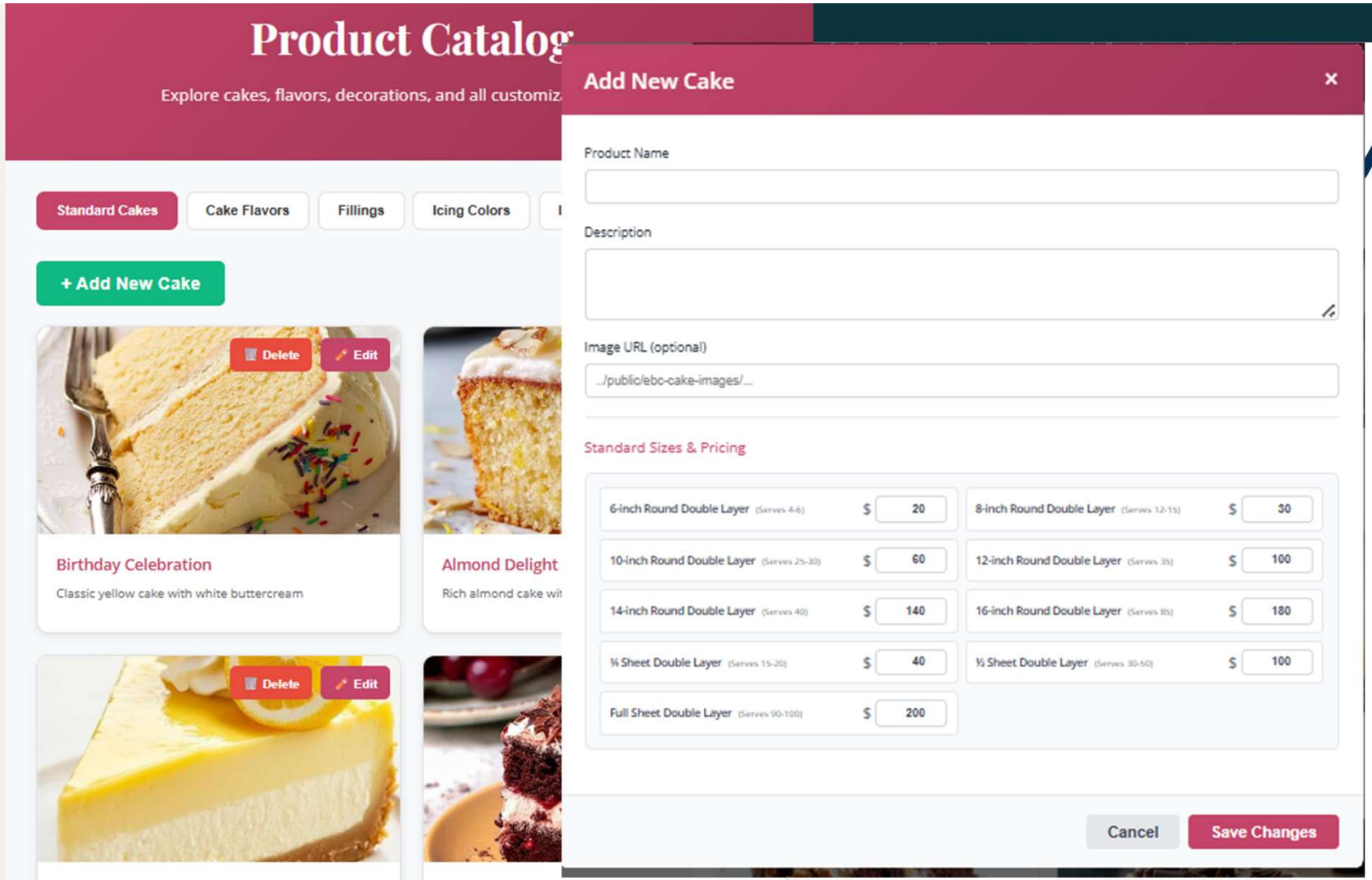
Product Catalog
Explore cakes, flavors, decorations, and all customiz
Standard Cakes
Cake Flavors
Fillings
Icing Colors
+ Add New Cake
Delete
Edit
Birthday Celebration
Classic yellow cake with white buttercream
Almond Delight
Rich almond cake wit
Lemon & Cream Cheese
Black Forest
Add New Cake
Product Name
Description
Image URL (optional)
../public/ebc-cake-images/...
Standard Sizes & Pricing
6-inch Round Double Layer (Serves 4-6) $ 20
8-inch Round Double Layer (Serves 12-15) $ 30
10-inch Round Double Layer (Serves 25-30) $ 60
12-inch Round Double Layer (Serves 35) $ 100
14-inch Round Double Layer (Serves 40) $ 140
16-inch Round Double Layer (Serves 85) $ 180
¼ Sheet Double Layer (Serves 15-20) $ 40
½ Sheet Double Layer (Serves 30-50) $ 100
Full Sheet Double Layer (Serves 90-100) $ 200
Cancel
Save Changes

# *Manage*

## Edit Birthday Celebration

Product Name

Birthday Celebration

Description

Classic yellow cake with white buttercream

Image URL (optional)

../public/ebc-cake-images/Birthday.png

Standard Sizes & Pricing

| | | | |
|---|---|---|---|
| 6-inch Round Double Layer (Serves 4-6) | $ 20 | 8-inch Round Double Layer (Serves 12-15) | $ 30 |
| 10-inch Round Double Layer (Serves 25-30) | $ 60 | 12-inch Round Double Layer (Serves 35) | $ 100 |
| 14-inch Round Double Layer (Serves 40) | $ 140 | 16-inch Round Double Layer (Serves 85) | $ 180 |
| ¼ Sheet Double Layer (Serves 15-20) | $ 40 | ½ Sheet Double Layer (Serves 30-50) | $ 100 |
| Full Sheet Double Layer (Serves 90-100) | $ 200 | | |

Cancel Save Changes

# *Staff Reports Hub*

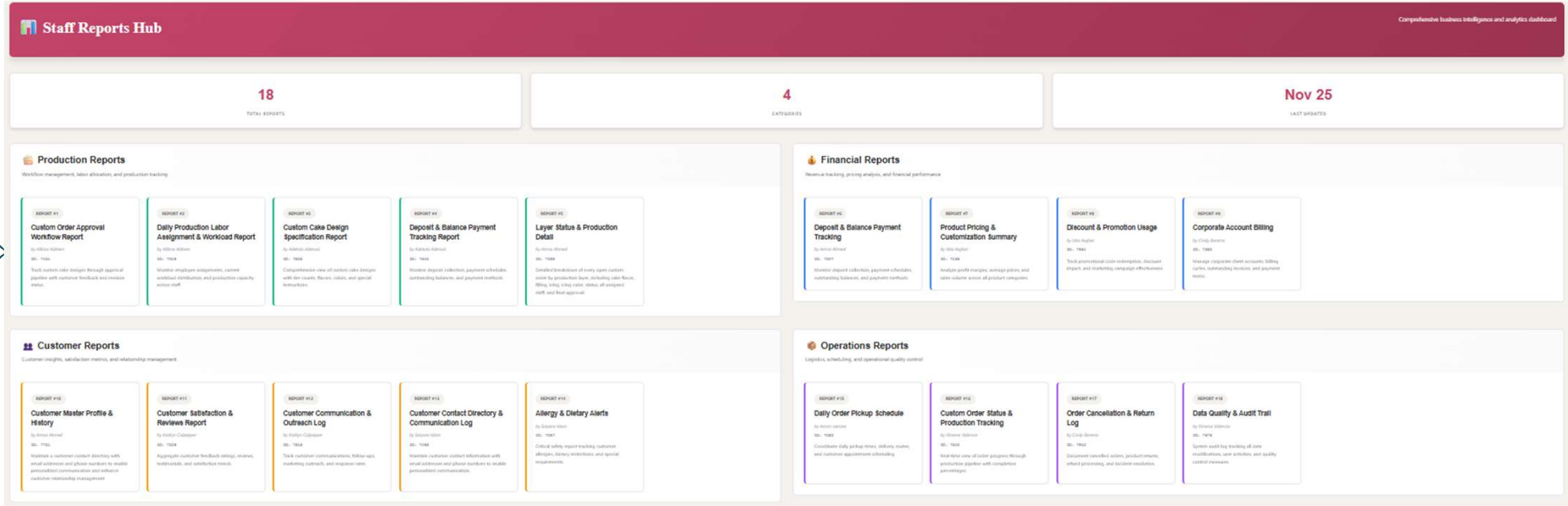

# *Production Reports*

## Production Reports

Workflow management, labor allocation, and production tracking

REPORT #1

### Custom Order Approval Workflow Report

*by Albina Aldreen*

ID: 7431

Track custom cake designs through approval pipeline with customer feedback and revision status.

REPORT #2

### Daily Production Labor Assignment & Workload Report

*by Albina Aldreen*

ID: 7059

Monitor employee assignments, current workload distribution, and production capacity across staff.

REPORT #3

### Custom Cake Design Specification Report

*by Adetutu Adesuyi*

ID: 7828

Comprehensive view of custom cake designs with tier counts, flavors, colors, and special instructions.

REPORT #4

### Deposit & Balance Payment Tracking Report

*by Adetutu Adesuyi*

ID: 7843

Monitor deposit collection, payment schedules, outstanding balances, and payment methods.

REPORT #5

### Layer Status & Production Detail

*by Anna Ahmed*

ID: 7288

Detailed breakdown of every open custom order by production layer, including cake flavor, filling, icing, icing color, status, all assigned staff, and final approval.

# *Financial Reports*

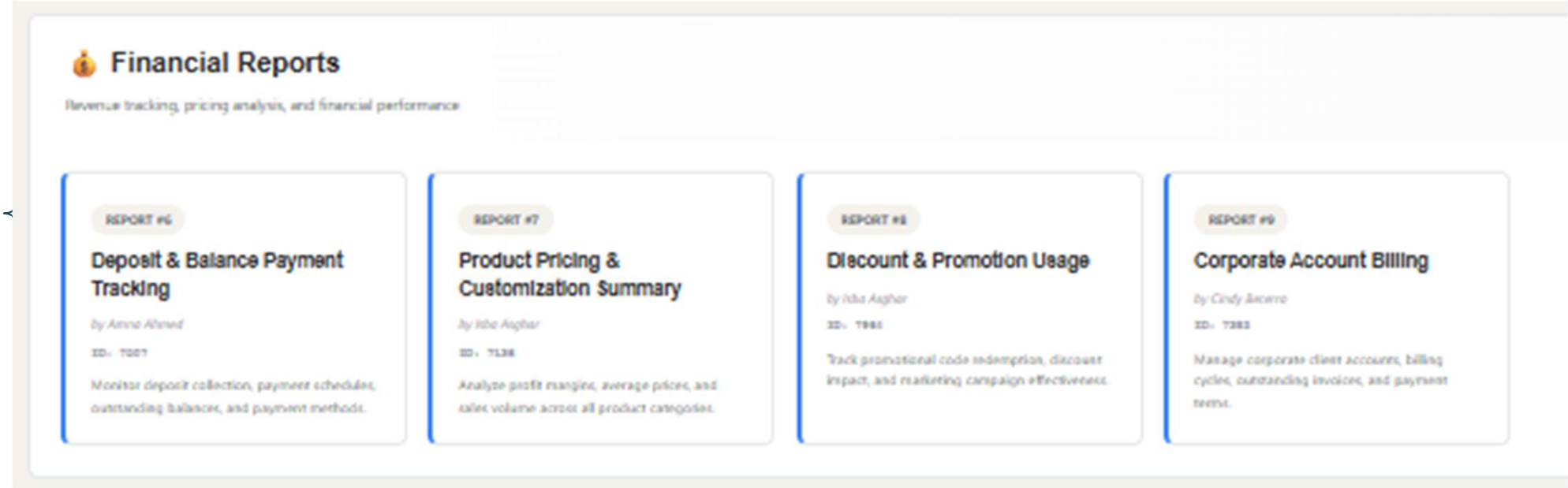

# *Customer Reports*

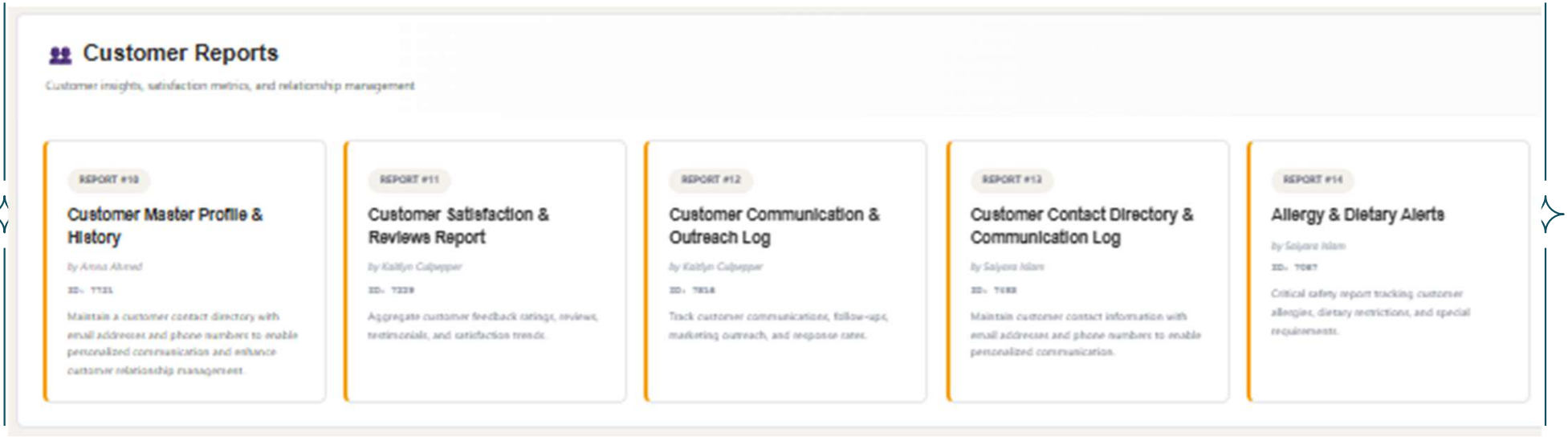

# *Operation Reports*

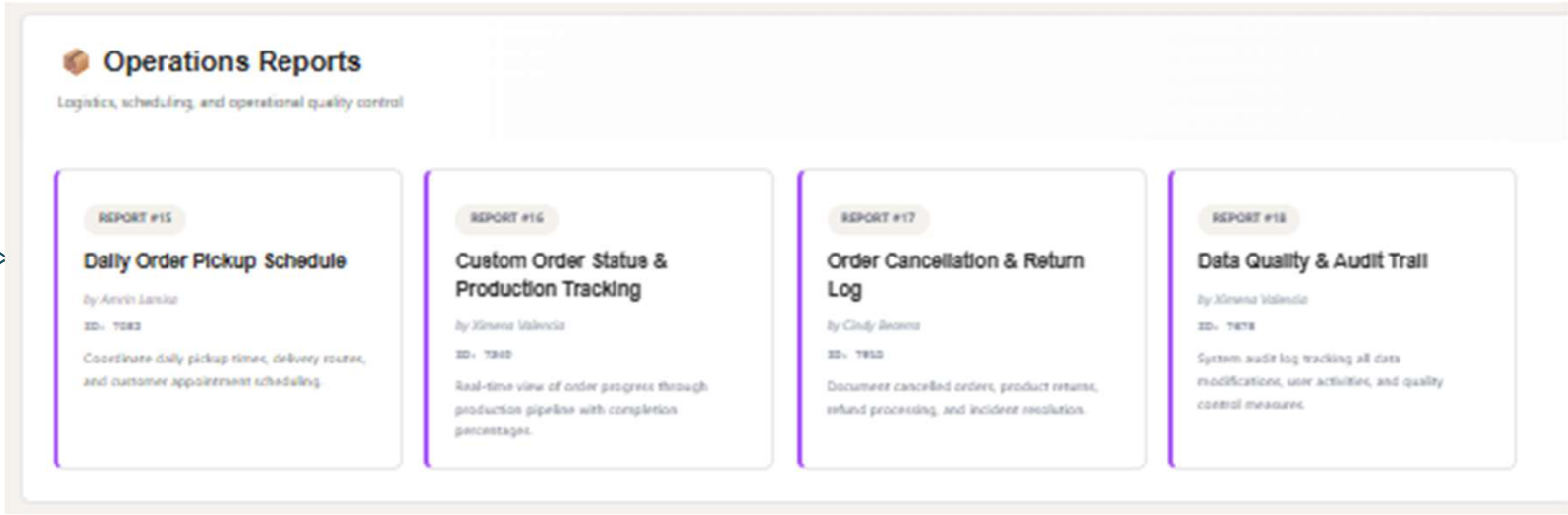

# *KEY REPORTS no 2*
# *Production Labor A*
# *Workload Report*

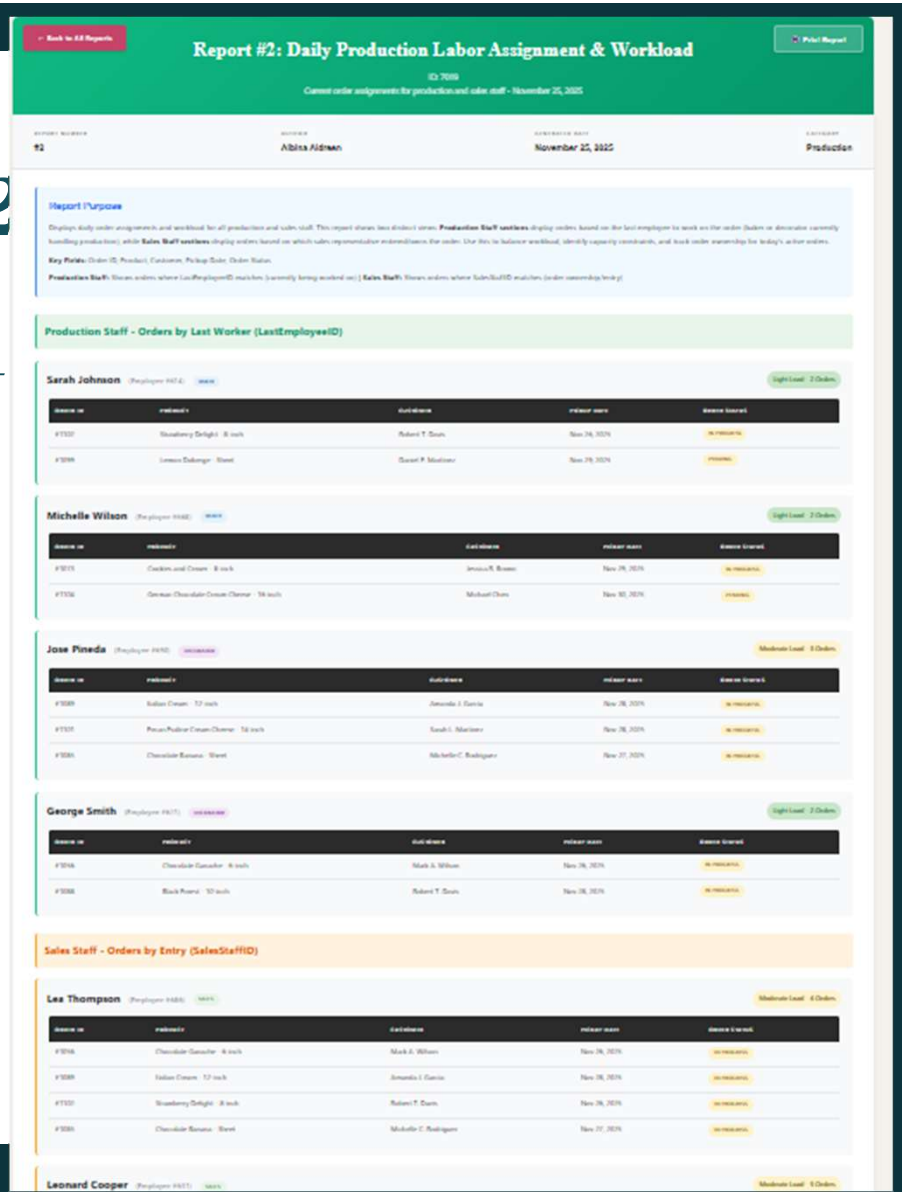


NAME

# *KEY REPORTS no5 - Layer Status & Production Detail*

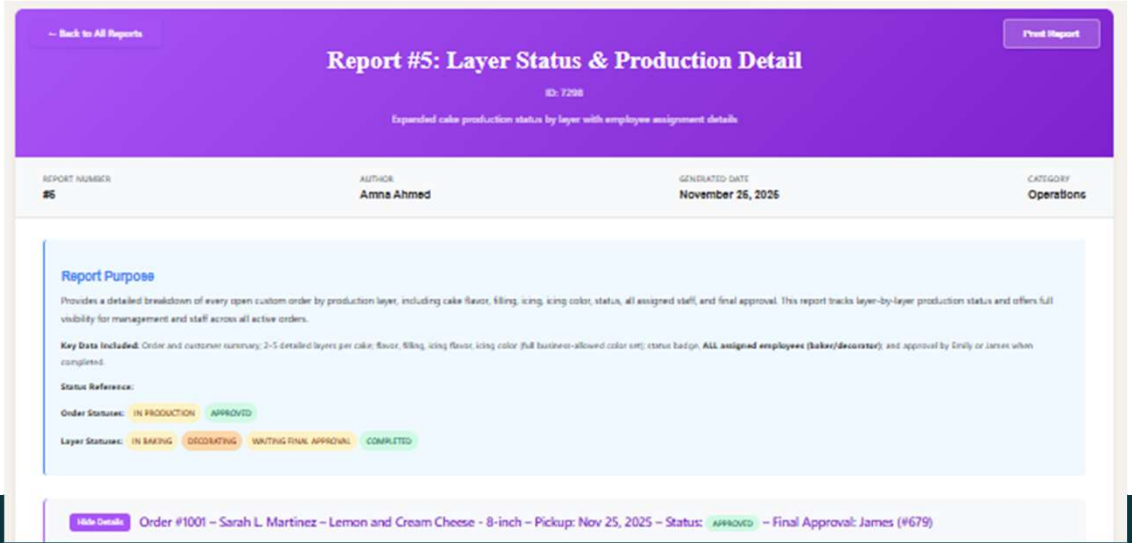


NAME

# KEY REPORTS no10- Customer Master Profile & History

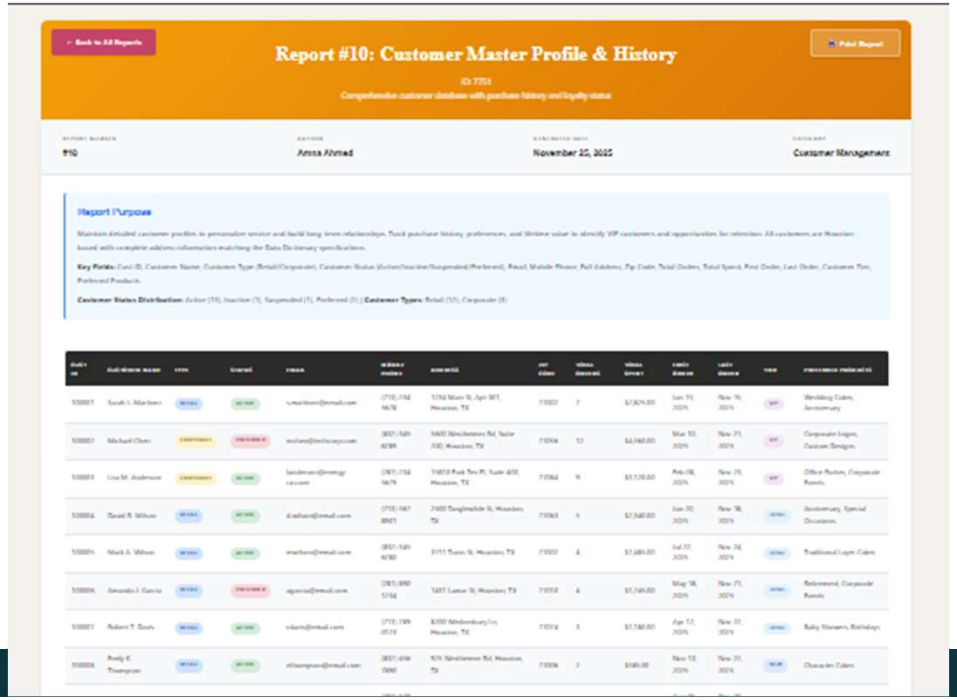


NAME

# *KEY REPORTS #016- Custom Order Status & Production Tracking*

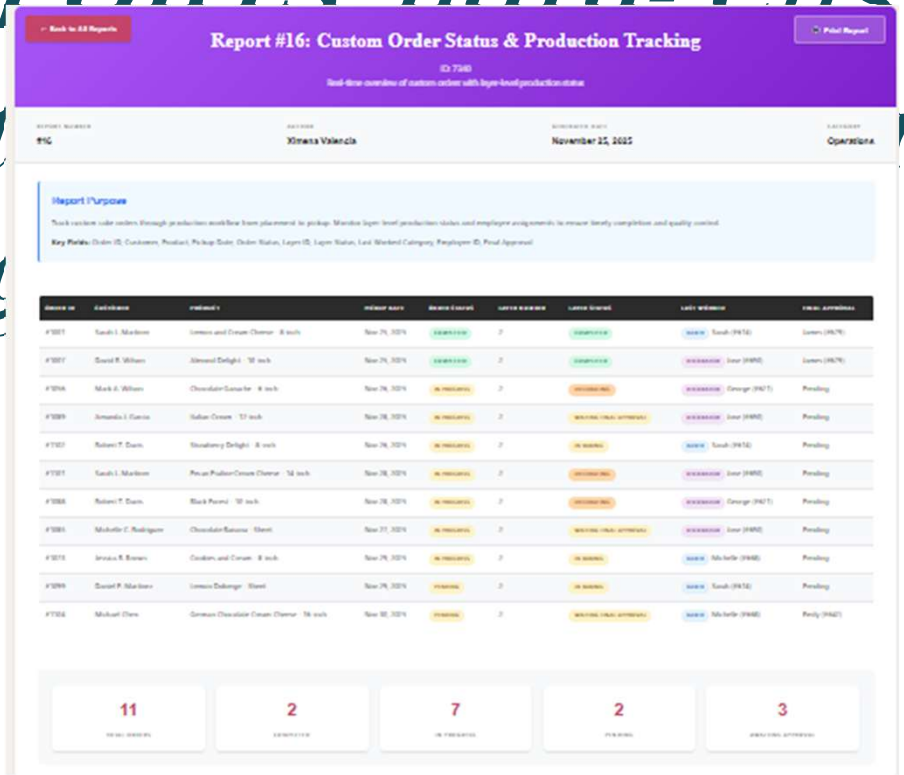

# *Prototype Overview*

- Please right click on the slide to “Duplicate Slide” so it can keep the format

# *Summary*

**FASTER, ORGANIZED ORDER SYSTEM**

**IMPROVED ACCURACY AND TRACKING**

**BETTER CUSTOMER EXPERIENCE**

**REDUCED OPERATIONAL COST**

**SUPPORTS BAKERY GROWTH**

**MODERN, SCALABLE SOLUTION**

# *What Worked*

NAME

# *What Would Be Done Differently*

# *What Didn't Work*

NAME

# *Questions?*

AVERIUM
SOLUTIONS